

PLOT AREA : 2403 Sq Ft (223 Sq M)
 BUILT UP AREA: 832 Sq Ft (77.3 Sq M)
 COVERED AREA: 720 Sq Ft (66.7 Sq M)

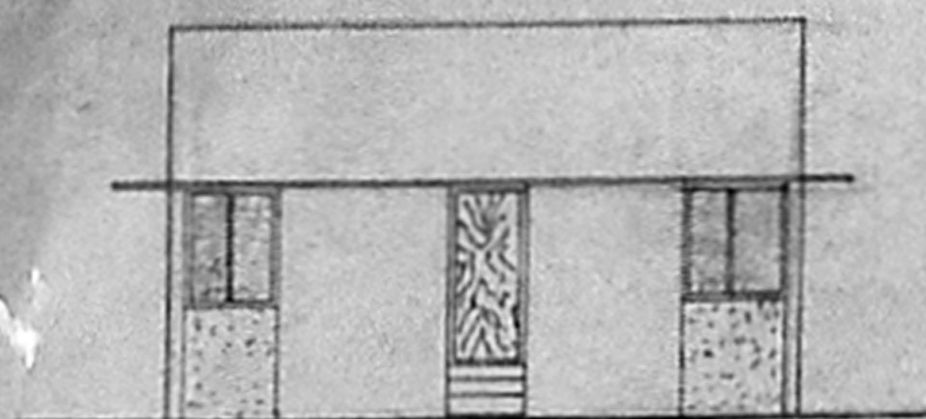

ELEVATION

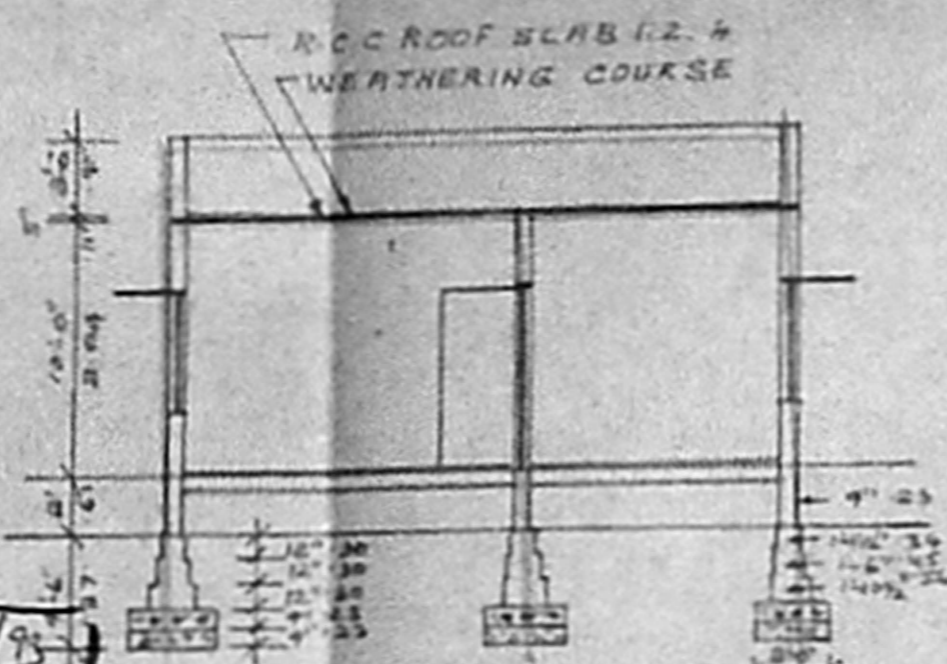

SECTION ON AB

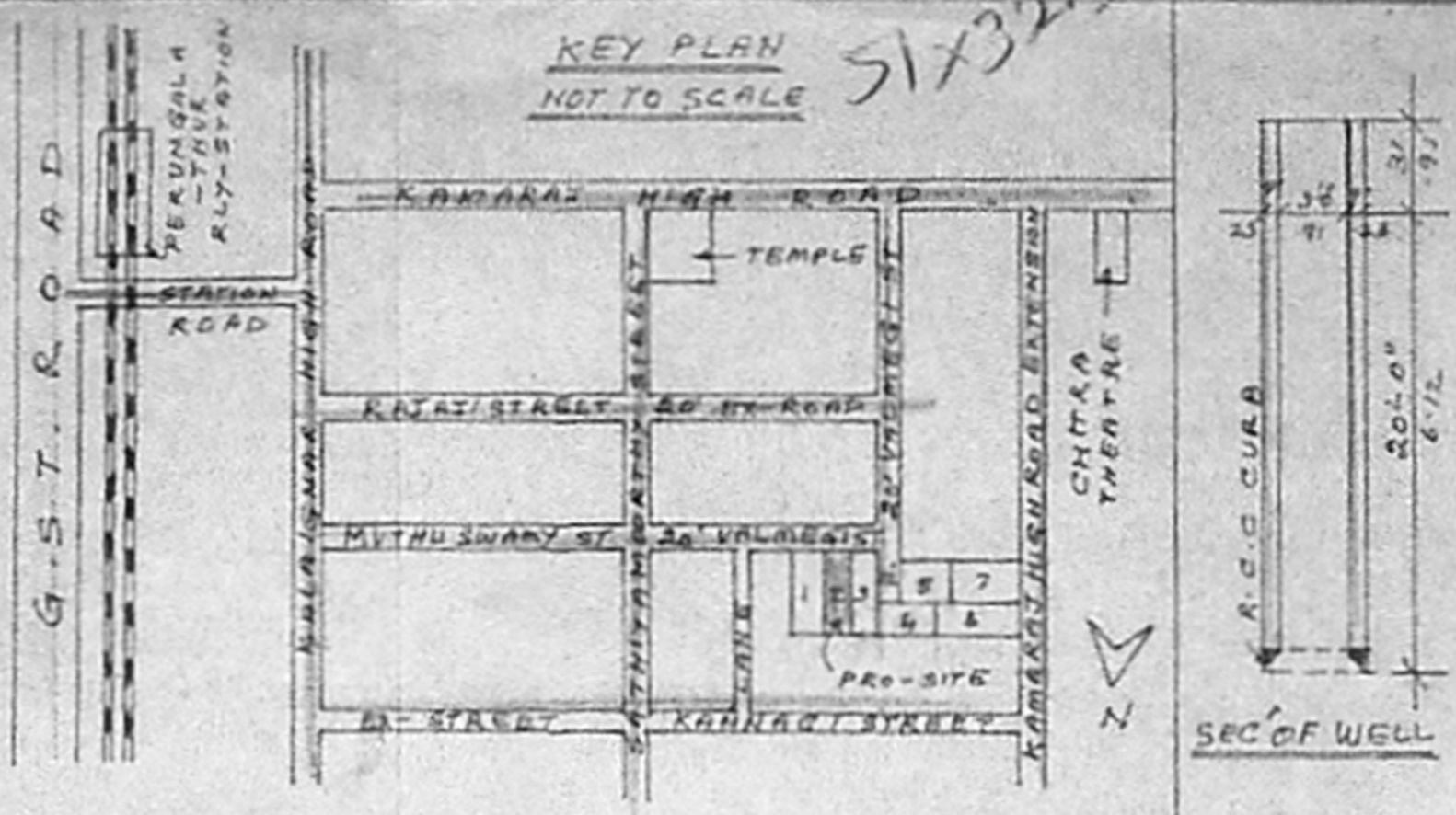

KEY PLAN
 NOT TO SCALE

Planning Permit No. A/15622/425/93
APPROVED
 SUBJECT TO THE CONDITIONS IN THIS OFFICE SITE.
 A3/22063/92 4/93
 FOR NEW TERTIARY MADRAS MILITARY DEVELOPMENT MEMORITY MADRAS 600 008

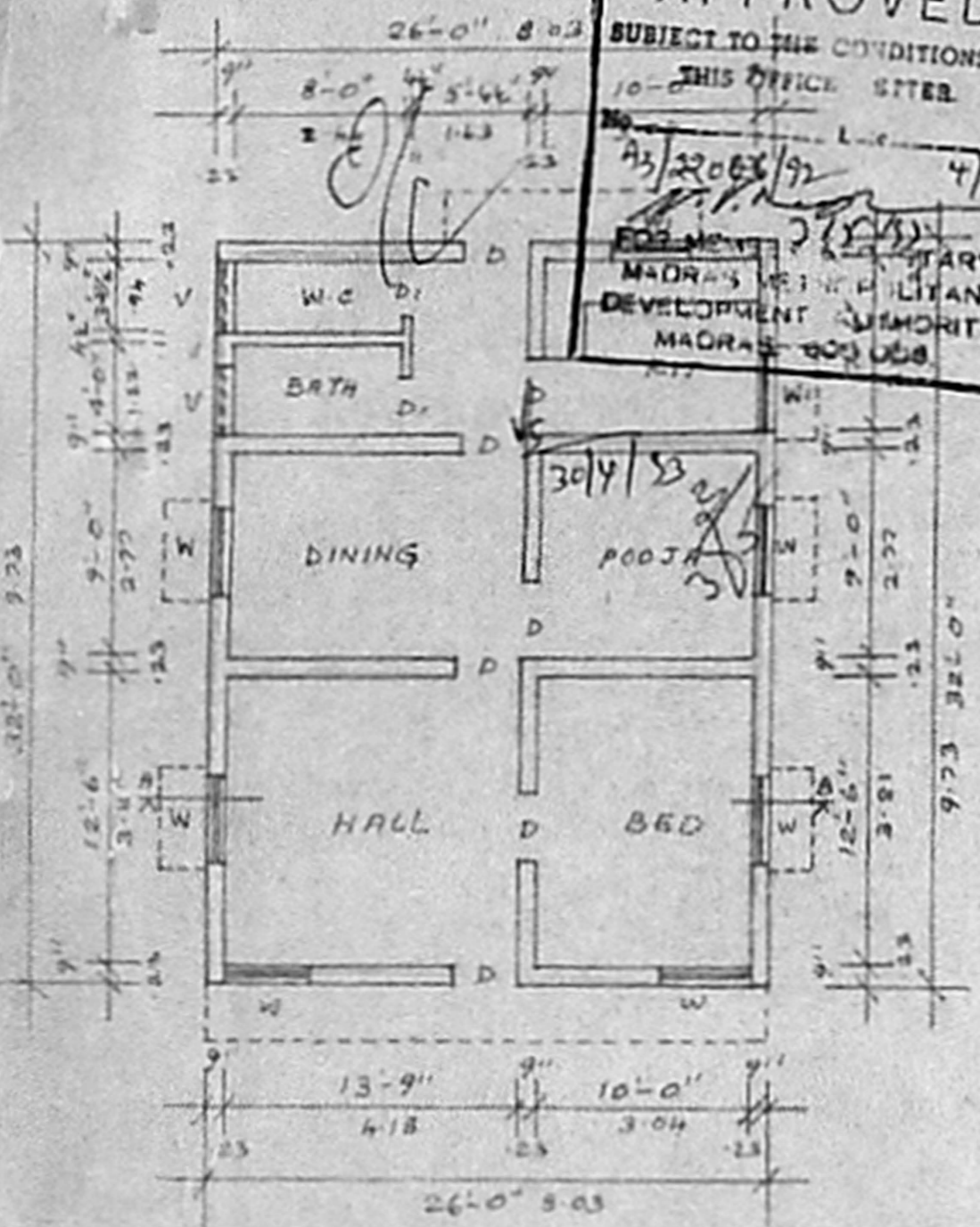

PLAN

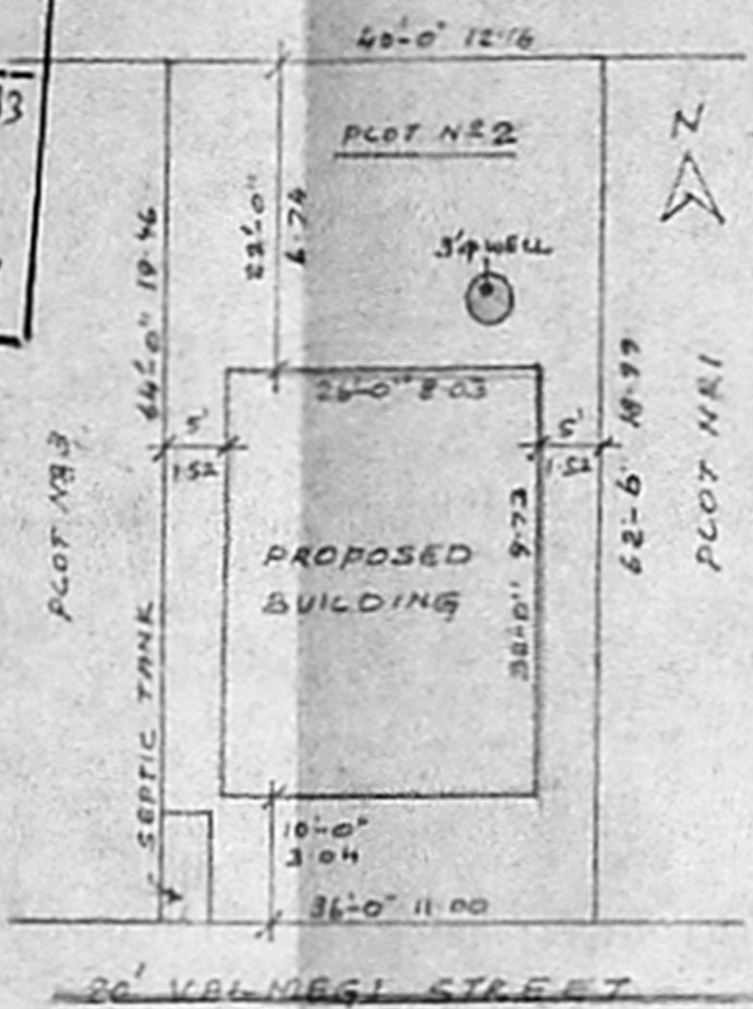

SITE PLAN
 SCALE: 1"=16' (1:100)

PLAN SHOWING THE PROPOSED RESIDENTIAL BUILDING IN R.S. NR 134/3-D1 (OLD NR 134/3) PLOT NO 2, AT PERUNGALATHUR VILLAGE, SAIDAPET TK CHENGLEPUT DE. SCALE: 1"=8'-0" (1:100)

|| SCHEDULE OF JOINERY ||

- D : PANELLED DOOR : 3'-0" x 7'-0" : 91 x 210
- DI : -DO- : 2'-5" x 6'-0" : 75 x 182
- W : PANELLED WINDOW : 4'-0" x 6'-6" : 127 x 197
- WI : -DO- : 4'-6" x 2'-4" : 122 x 75
- V : VENTILATOR : 3'-0" x 2'-0" : 91 x 182

|| REFERENCE ||

R.C.C. L.V.L.E FOR FOUNDATION & FLOORING, SAND FILLING FOR FOUNDATION & FLOORING, BRICK WORK IN C.M. 1:5 FOR WALLS, R.C.C. LINTOL, SUN SHADE, ROOF SLAB WITH C.I. 12-H, PLASTERING WITH C.M. 1:5 FOR WALLS, WEATHERING COURSE OVER ROOF SLAB FIXING THE PRESSED TILGS WITH C.M. 1:3, 3/4" TK.

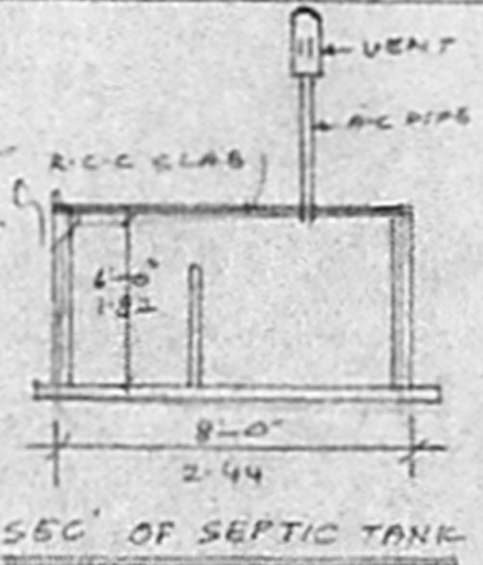

SEC OF SEPTIC TANK

- PROPOSED
- ROAD
- PLOT BOUNDARY

V. G. OWNER

Reed
 Phone: 44782
R. Mohan Rao, D.C.E.
 LICENSED SURVEYOR
 Corporation of Madras
 No. 14
 AMBATTUR TOWN SHIP
 ALANDUR MUNICIPALITY
 Consulting Engineer
 Office: 15, Madhav Road
 T. NAGAR, MADRAS-600 017